

Blouse avec manches raglan
Bluse mit Raglan-Ärmeln
Blouse with raglan sleeves

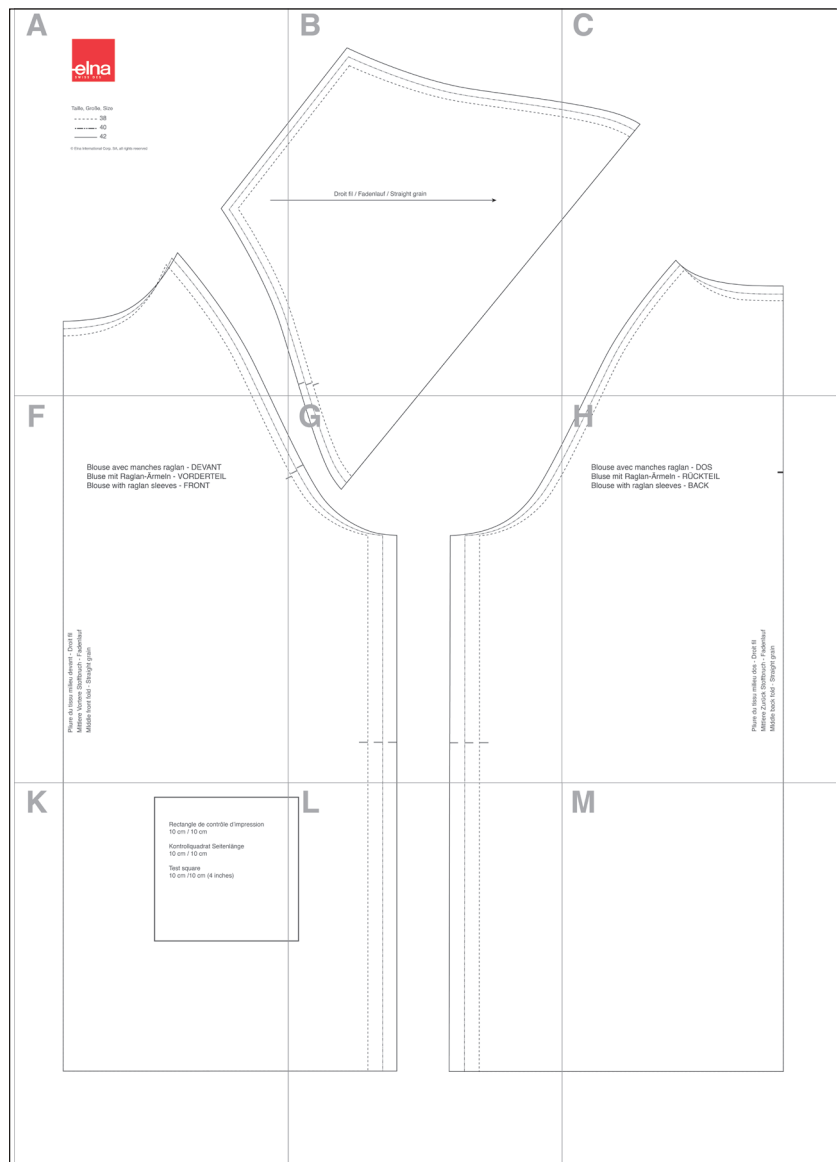

This pattern doesn't include seam allowance

A



Taille, Größe, Size

----- 38

- . - . - . 40

————— 42

© Elna International Corp. SA, all rights reserved

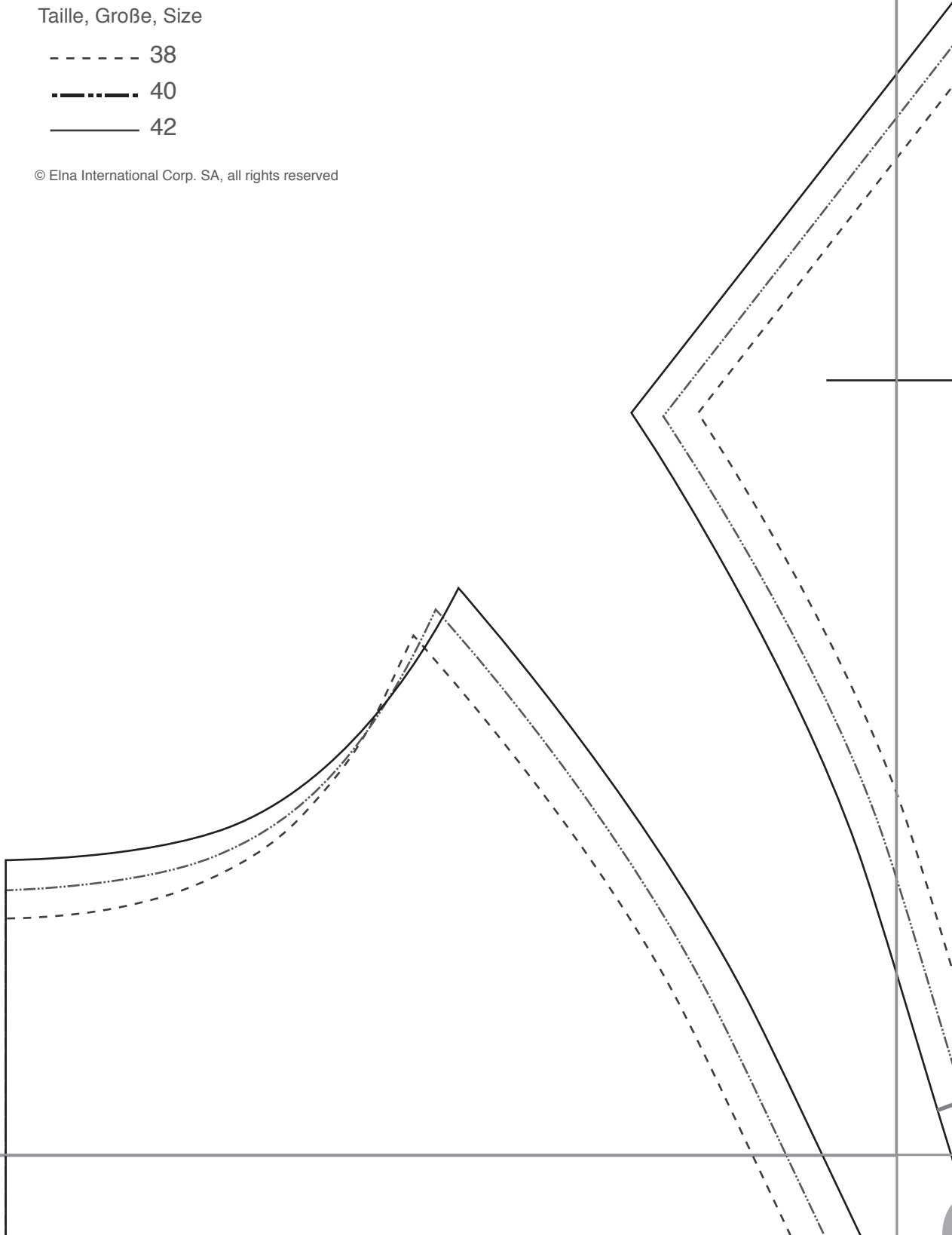

E

B

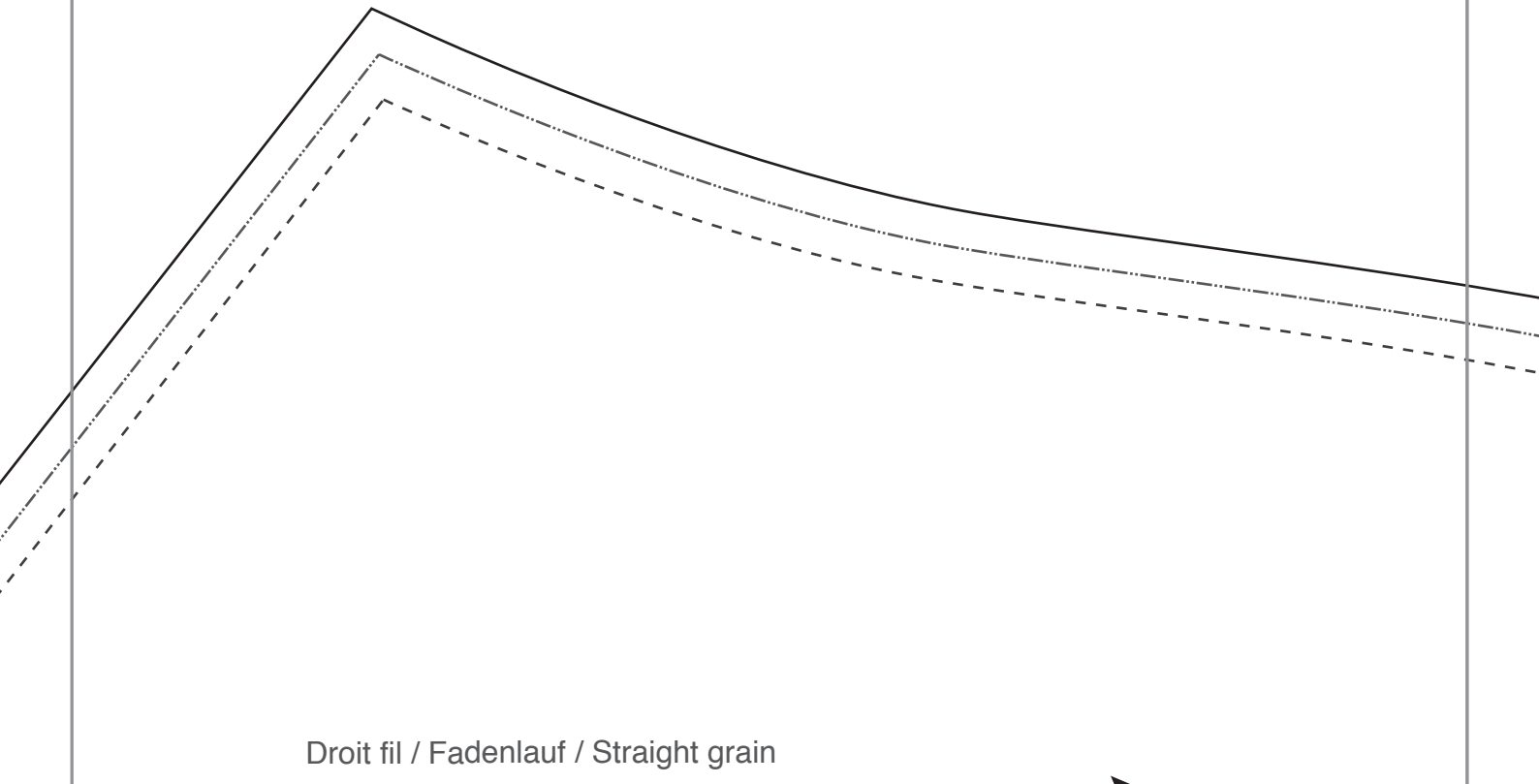

Droit fil / Fadenlauf / Straight grain

C

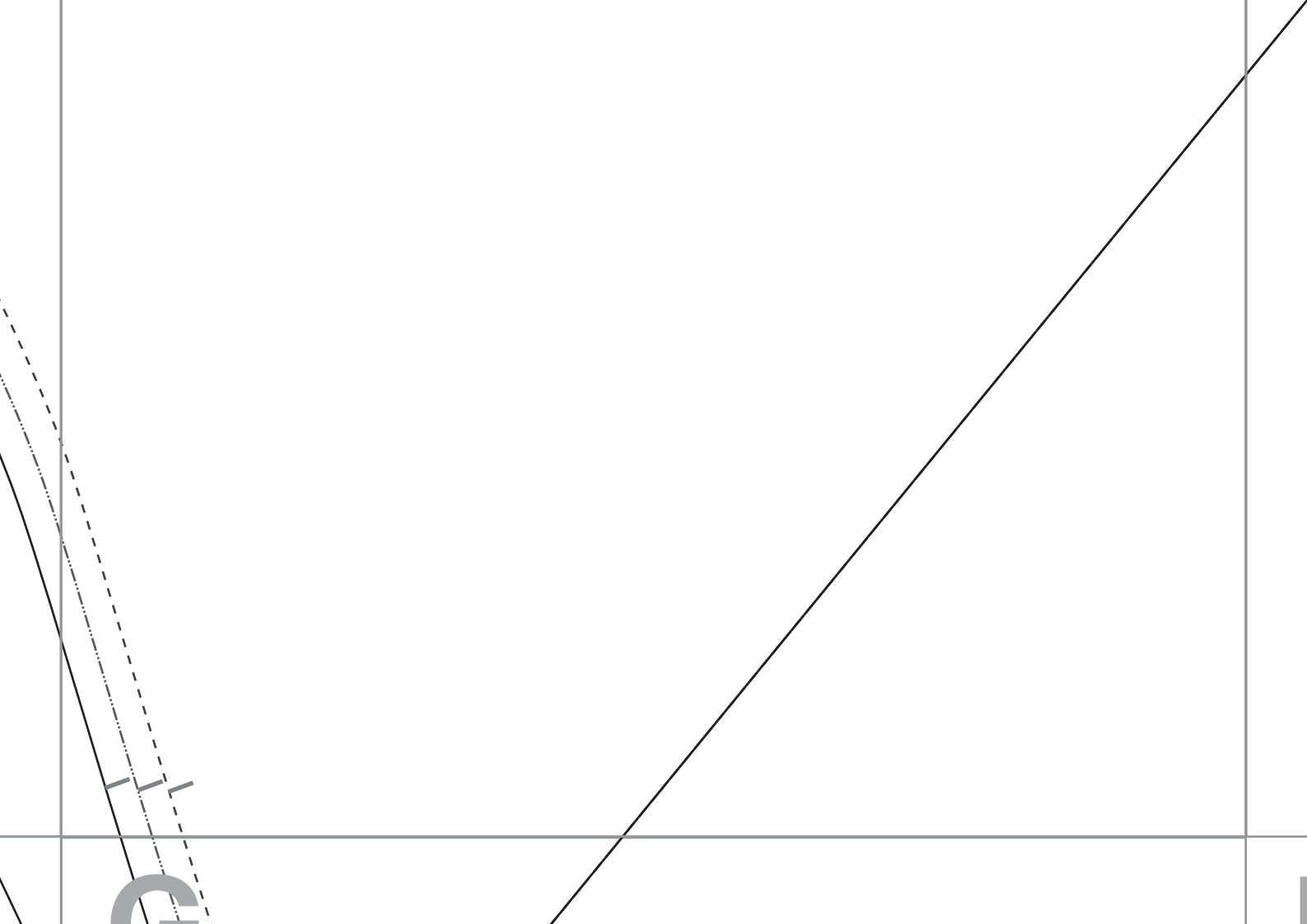

C

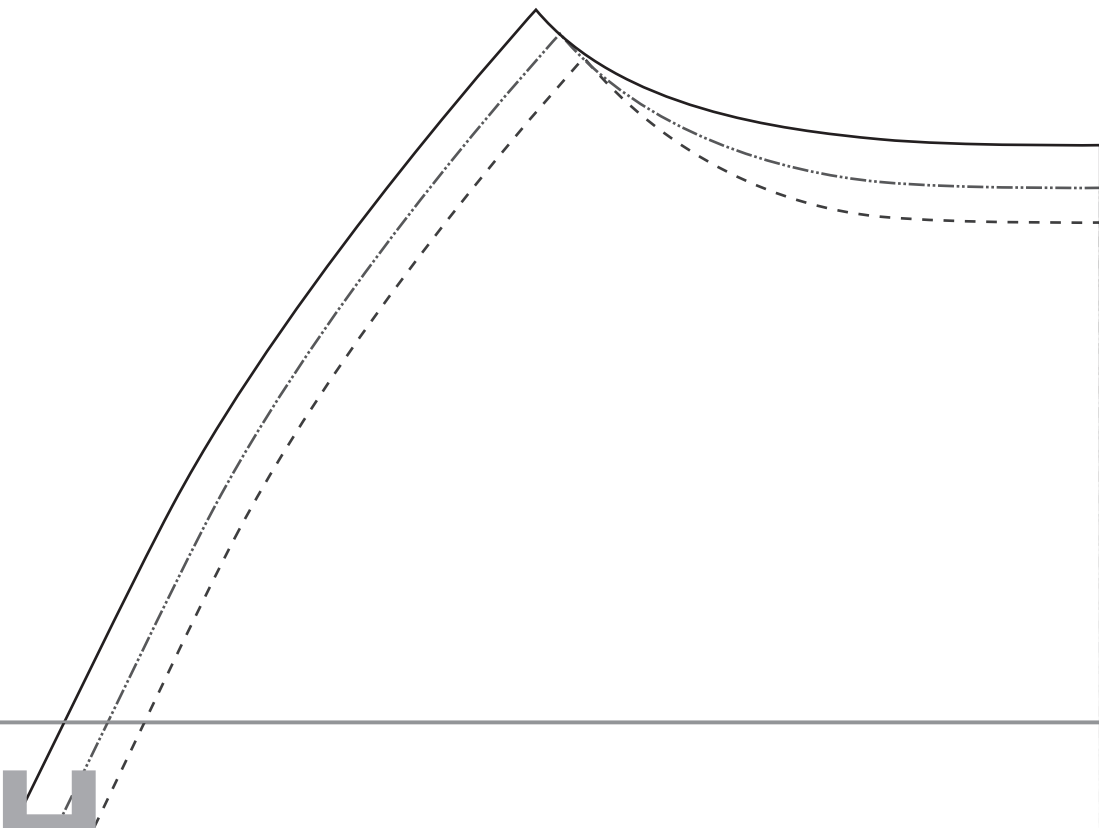
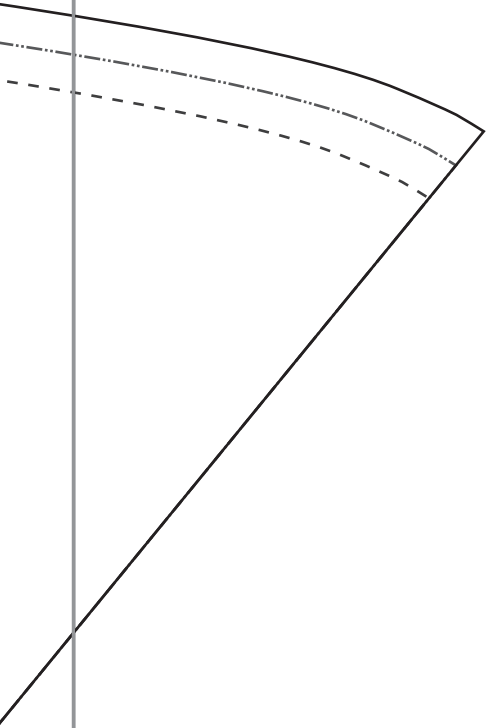

D

Blouse avec manches raglan - DEVANT
Bluse mit Raglan-Ärmeln - VORDERTEIL
Blouse with raglan sleeves - FRONT

Pliure du tissu milieu devant - Droit fil
Mittlere Vortere Stoffbruch - Fadenlauf
Middle front fold - Straight grain

G

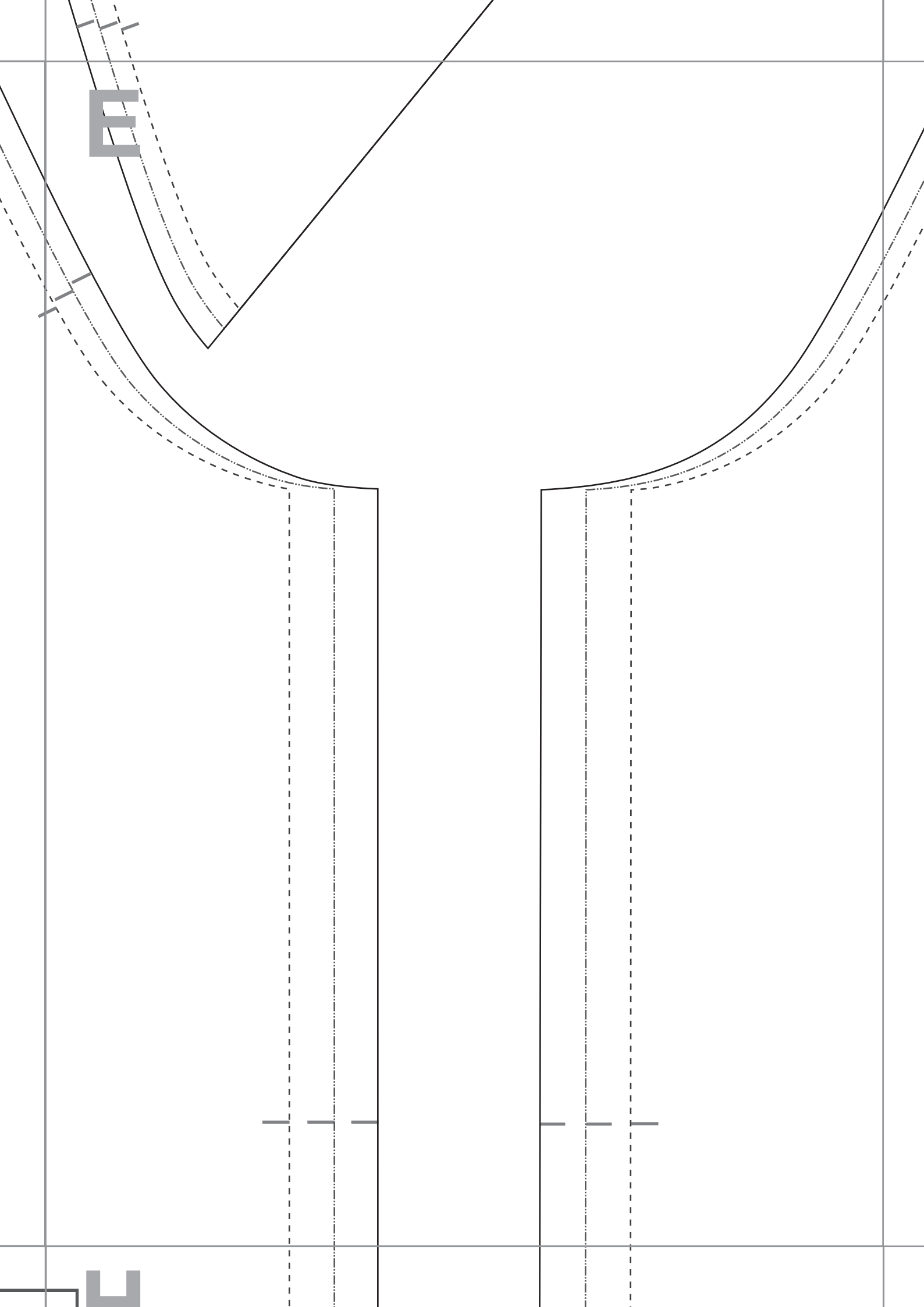

E

H



F

Blouse avec manches raglan - DOS
Bluse mit Raglan-Ärmeln - RÜCKTEIL
Blouse with raglan sleeves - BACK

Pliure du tissu milieu dos - Droit fil
Mittlere Zurück Stoffbruch - Fadenlauf
Middle back fold - Straight grain

G

Rectangle de contrôle d'impression
10 cm / 10 cm

Kontrollquadrat Seitenlänge
10 cm / 10 cm

Test square
10 cm / 10 cm (4 inches)

H

1